

Setting up Outlook/ Outlook Express

These instructions are for Outlook Express but will also work for most versions of Outlook.

1. Launch Outlook Express.
2. Click on “Tools” menu.
3. Click on “Accounts.”

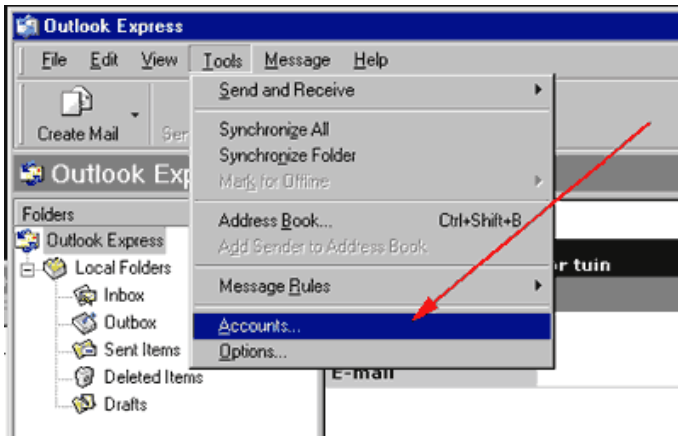

4. Click on “Mail” tab.
5. Click on “Add” and then “Mail.”

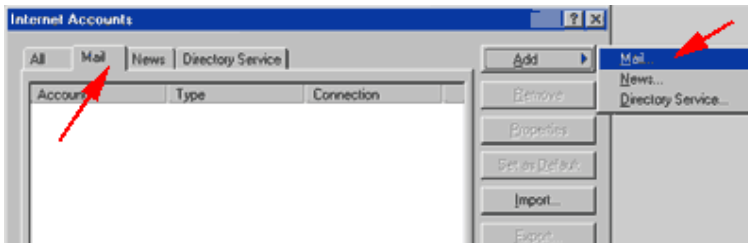

6. Enter your name in the box and then Click “Next.”

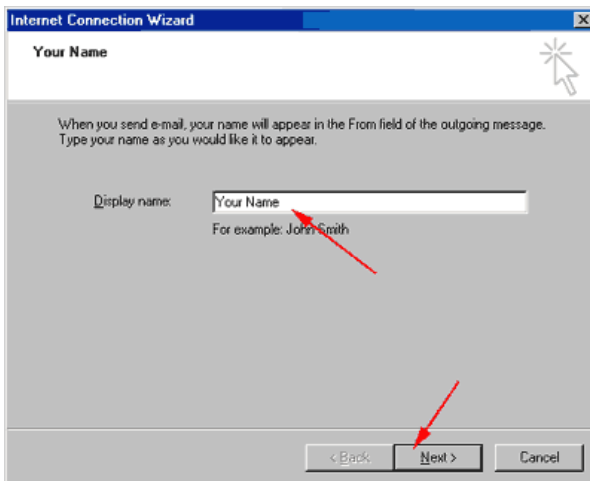

7. Enter your full email address using the following format:
Userid@pepb.net and then Click “Next.”

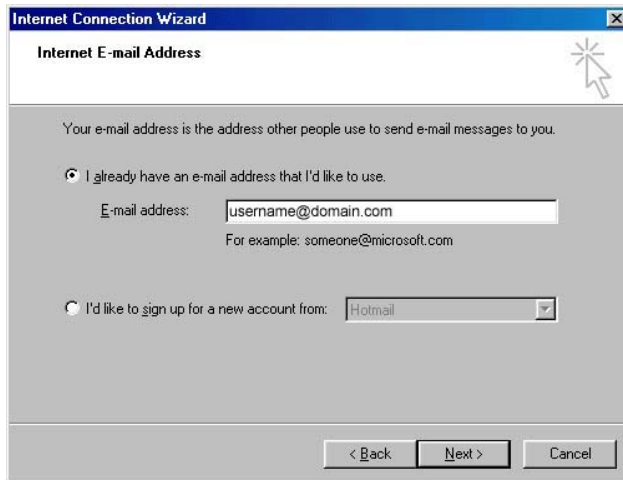

8. Enter the incoming and outgoing POP3 mail server names as:
mail.pepb.net and then Click “Next.”

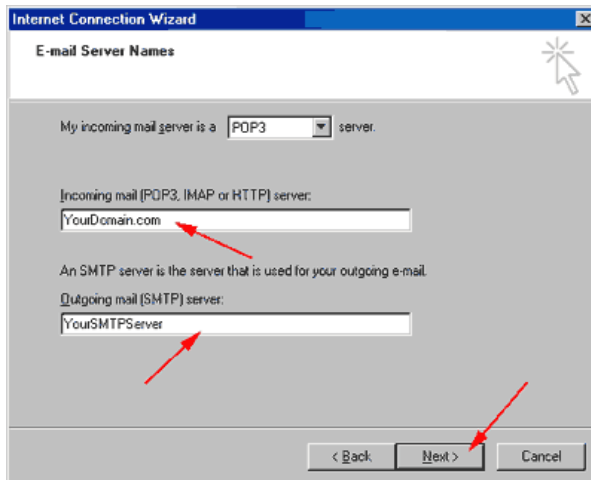

9. Enter your Account name. This is your User Id.
10. Enter your Password. Passwords are case sensitive. Check the “Remember Password” box. Then Click “Next.”

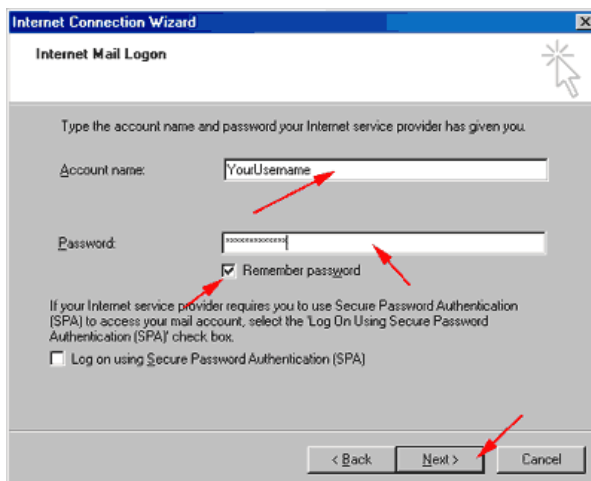

11. Click “Finish” to complete setting up Outlook Express.

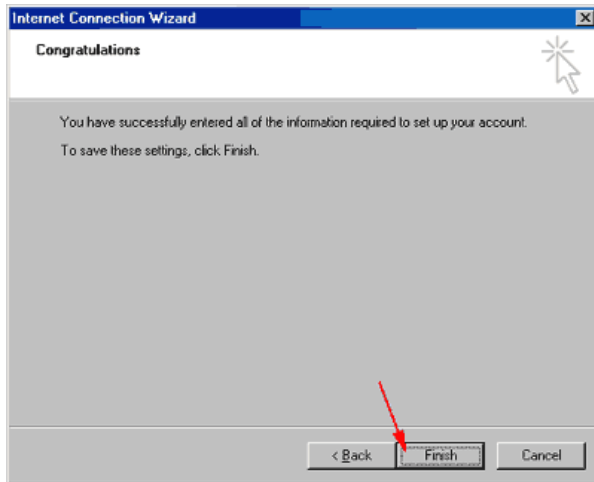

12. Click “Close.”

